

Project “ILMASI school (special school for mentally disabled children) ” / publication in “Touch Wood”, Verlagshaus Braun, 2008

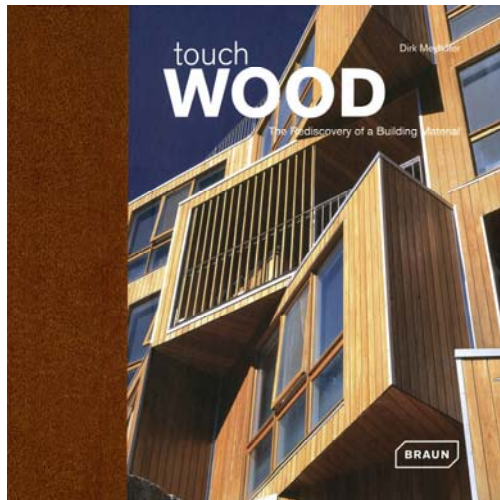

6 Preface

CONSTRUCTIVE

- 10 **Birdwatching tower**
gmp – Architekten von Gerkan, Marg und Partner
- 14 **Cliff tree house**
baumraum / Andreas Wenning
- 18 **Poolhouse**
Min | Day
- 22 **Writing with Light House**
Steven Holl Architects
- 26 **Service building – sports grounds**
Mario Hägele
- 30 **Kupla – the Bubble**
HUT Wood Studio / Ville Hara, architect SAFA
- 34 **Vilkkii Church**
JKMM Architects:
Samuli Mattinen, Asmo Jaaksi, Teemu Kurkela,
Juha Mäki-Jylilä, Piiivi Meuronen
- 38 **Information and Visitor Center,
Renaissance Zoo at Schloss Raesfeld**
Farnick + Grote
Architects & Urban Planners
- 42 **Children's day-care center**
Wacker Zeiger Architekten
- 46 **Retirement and nursing home**
Dieter Wissoung
- 50 **Revital Nussdorf**
Architekturbüro Steinklammer
- 54 **Rucksack House**
Stefan Eberstadt
- 56 **Espace Gruyère**
O. Galletti & C. Matter with Yves Jacott
- 60 **Montessori Werkhaus der Generationen
(Generational Workshop)**
Eberle Architekten
- 64 **"Arcadia" housing**
Joachim Eble Architektur with
Lasuveda Color Design Studio and Atelier Dreiseißl
- 68 **Representation Center of the State of North
Rhine-Westphalia to the Federation in Berlin**
Thomas Pink | Petzinka Pink Architekten

SKIN

- 74 **Limerick County Council Headquarters**
Bucholz McEvoy Architects
- 78 **Pergola Residence**
Matteo Thun & Partners
- 82 **Berkhan House**
Markus Fischer Architekt
- 86 **Municipal forestry workshop**
Architekturbüro Robert Albertin
- 90 **Samer Mõsi Passive House**
sps-architekten zt gmbh
- 92 **Youth and Community Center**
Henschler + Reuter Architects
- 96 **House for everybody**
KOHKI HIRANUMA /
Hi WorkShop-ASIA
- 100 **Svartlamoen Housing,**
Brendeland & Kristoffersen arkitekter AS
- 104 **ILMASI School
(special school for mentally disabled children)**
Despang Architekten
- 106 **Palmwood House**
Undercurrent architects
- 110 **Flydalsjuvet – tourist route**
3rw architects
- 114 **Conversion and extension of the
Theodor-Huuss-Schule**
Dipl.-Ing. Architekt Jörg-Henner Gresbrand
- 118 **Mimers Hus,
cultural center and upper secondary school**
Wingårdh Arkitektkontor AB
- 122 **Ahomansikka Housing**
Kirsti Sivén & Asko Takala Architects
- 126 **Casa Duplo**
Stefano Tabetti, Enrico Sassi
- 130 **Fire department and cultural center**
culturalc natchaur architekten
with Siegfried Wäger
- 134 **SLM Residence**
Jean-Charles CASTRIC – architecte D.P.L.G.
- 136 **Apartment building**
Halle 58 Architekten GmbH /
Peter Schürch

RURAL

- 142 **Oraziotti / Bernadi Residence**
BattersbyHowat
 - 146 **Museum of Modern Art – Bruno Gironcoli's
sculpture house at Schloss Herberstein**
Dpl.-Ing. Hermann Eisenkock
 - 150 **Experimental House**
Dominic Stevens, Mari-Aymone Djerbi
 - 154 **Steger Residence**
Dr. Arch. Stefan Hittaler
 - 158 **Private home in Wellingsbüttel**
Stefan Waselowsky Architekt
 - 162 **Lackner-Tinnacher Winery**
Rolf Rauner
 - 164 **Amanogawa Bridge**
Sami Rintala
 - 168 **Haabakka extension**
3rw architects
 - 170 **Wooden house**
architektur_raum bauer sternberg
 - 174 **Black Dog House**
Atelier Bow-Wow
 - 178 **Flower Valley Edu-Care Center**
Eco Design Architects and Consultants
 - 180 **Bonetti Residence**
BattersbyHowat
 - 184 **Wolfgang-Meier-House**
Arc Architekten
(Horst Bieslerfeld, Manfred Brennecke,
Christof Ing, Thomas Richter)
- #### SCULPTURE
- 190 **Finnforest Modular Office (FMO)**
Helin & Co Architects –
Pekka Helin, Peter Verbe and others
 - 194 **Nussraum (nut room)**
baumraum / Andreas Wenning
 - 198 **T-Bone House**
COAST GbR
Alexander Wendik, Zlatko Antolovic
 - 202 **Militzeum science and visitor center**
Wingårdh Arkitektkontor AB

- 206 **Graphite Apartments**
Wüth Thistleton Architects,
KLH UK, Techniker Ltd.
- 208 **Element House**
Sami Rintala
- 212 **Wine Estate of Erwin Sabathi**
Wemmers Skacek architects
- 216 **Tree house**
ARCHITEKTUR 109
- 220 **Y-Cabin**
Kengo Kuma & Associates
- 224 **Fuiks Elen en Drinken**
Milli architecten
- 226 **House in Tunquen**
Resco + Rivera Arquitectos Asociados
- 230 **Huski Hotel**
Eisenberg Fraser
- 234 **BR House**
Marco Kogan with Bruno Gomes
- 238 **Hotel Kirkenes**
Sami Rintala
- 242 **Tenerife School of Dramatic Arts**
gpy arquitectos
- 246 **Yokohama International Port Terminal**
Foreign Office Architects
Farshid Mousavi, Alejandro Zaera Polo
- 250 Architects Index
- 256 Picture Credits

ILMASI School (special school for mentally disabled children), 2002
Address: Ludwigstraße 9, 30827 Garbsen-Berenbostel, Germany. **Client:** Region of Hanover. **Gross floor area:** 4,000 m². **Materials:** solid wood, shell construction, nail-laminated timber with "Thermoholz" (heat-treated wood) curtain wall.

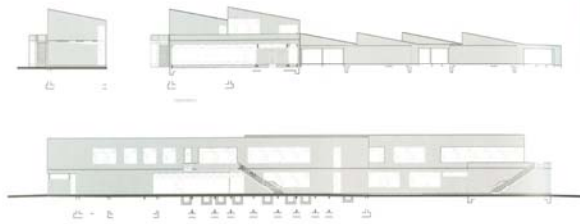

A sensual building

ARCHITECTS: Despang Architekten



This school, which accommodates 100 mentally disabled children and 40 teachers, was designed as a patchwork of different components and forms. The result is an ensemble of attractive spaces and rooms. The distinguishing feature of this structure is the use of nail-laminated timber elements. The architects describe this as "a consistent texture that add a large measure of sensual stimulation to the building. The tectonics of the layered boards symbolize the effort to strengthen and support the individual pupil while maintaining a solidly united school community." This is a building that is best experienced with the senses; in addition to its changing moods of light and shadow, it can be felt, heard, smelt and – as resins bleed from the wood – even tasted. Wood features here in a wide variety of forms: in durable, white-pigmented, oiled spruce walls; in sturdy doors; in the floors of the upper level, in handrails and coatracks of fumed oak; and in the larchwood canopy above the classroom courtyard.

01 West and north elevation 02 Exterior view 03 Recreation court
 04 Larchwood canopy above classroom courtyard

